

303
 APR. 9
 R. Smith

MASON TERRACE

FAIRFAX COUNTY,
 VIRGINIA.

Scale - 100 ft = 1 in

Note - On curves the arc measurement is given,
 Pipe mark all lot corners.

Joseph Berry, C.E.
 Vienna Va. Dec 15, 1903.

THIS PLAT RECORDED
 IN D.B. 11 Pg. 7

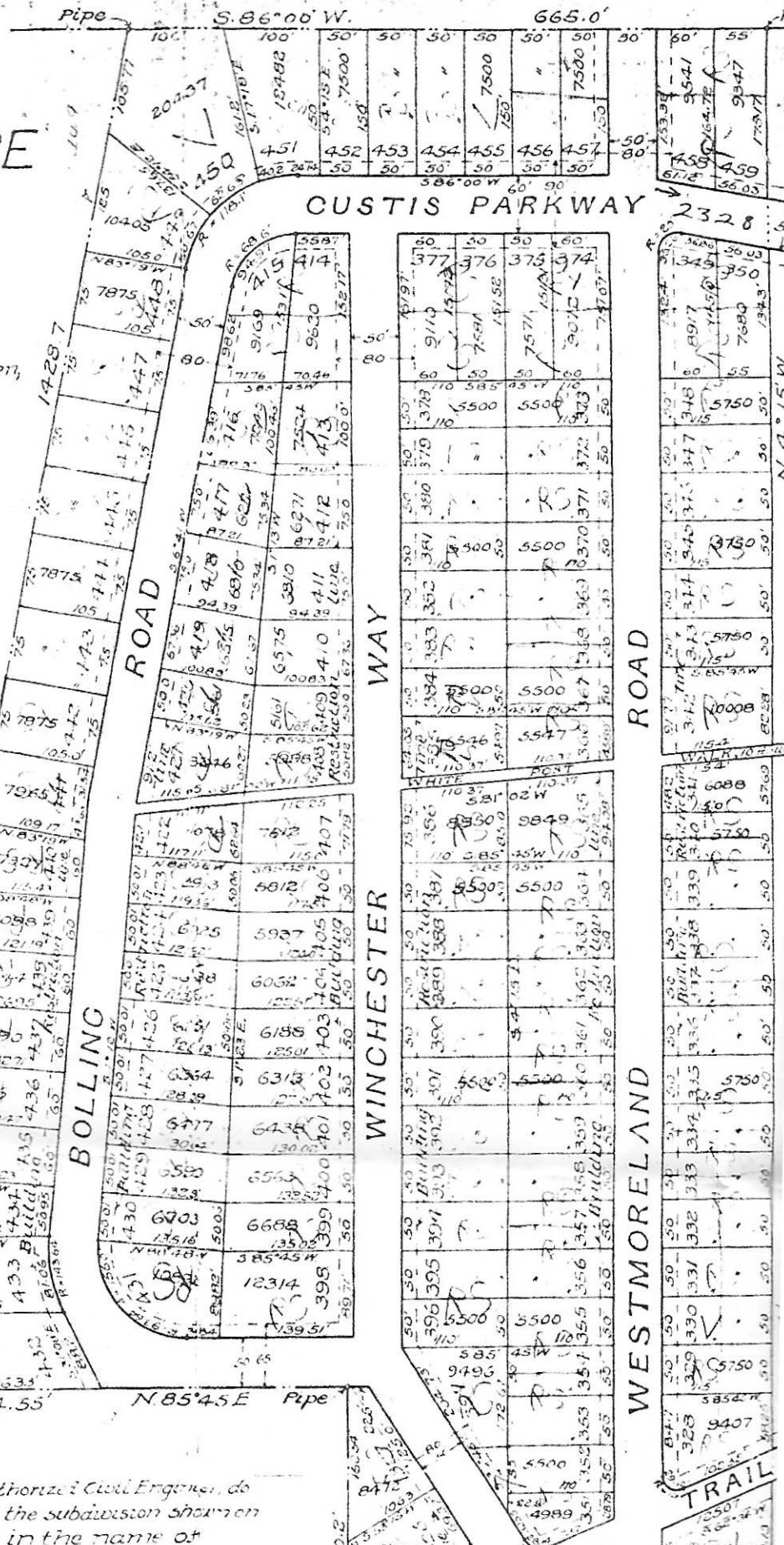

I, Joseph Berry, a duly authorized Civil Engineer, do hereby certify that the land embraced in the subdivision shown on this plat of "Mason Terrace" is now in the name of

1937

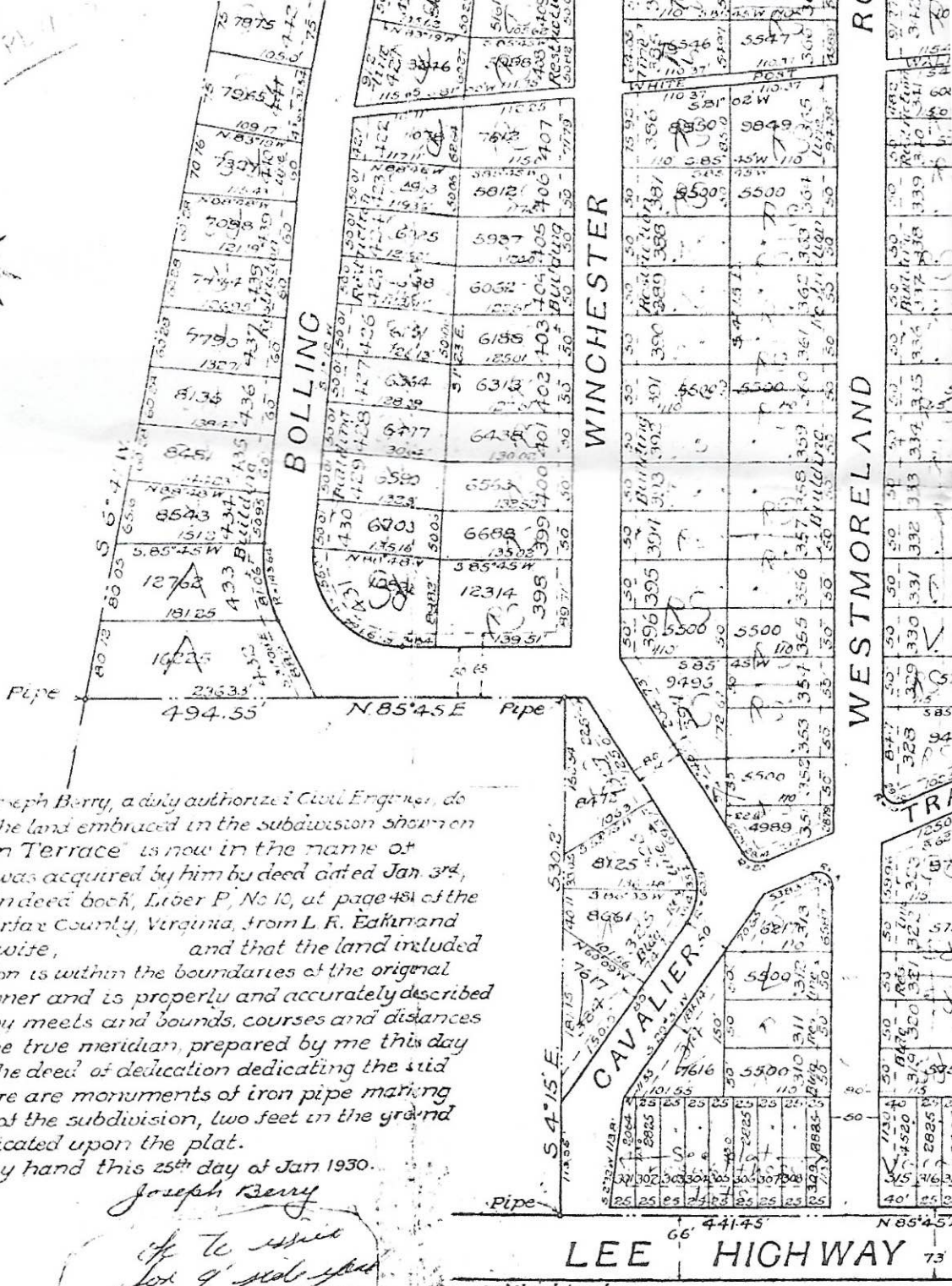

I, Joseph Berry, a duly authorized Civil Engineer, do hereby certify that the land embraced in the subdivision shown on this plat of "Mason Terrace" is now in the name of Glen E. Eakin and was acquired by him by deed dated Jan 3rd, 1930, and recorded indeed book, Liber P, No 10, at page 481 of the land records of Fairfax County, Virginia, from L. R. Eakin and Mabel Eakin, his wife, and that the land included in the said subdivision is within the boundaries of the original tract of the said owner and is properly and accurately described in the description by meets and bounds, courses and distances calculated from the true meridian, prepared by me this day to be included in the deed of dedication dedicating the said property; that there are monuments of iron pipe marking the outer corners of the subdivision, two feet in the ground and they are indicated upon the plat.

Given under my hand this 25th day of Jan 1930.

Joseph Berry

if to issue
for 9' side of
road 2 1/2' width
10-20-64

LEE HIGHWAY

Washington

I, Joseph Berry, a duly authorized Civil Engineer, do hereby certify that the land embraced in the subdivision shown on plat of "Jilason Terrace" is now in the name of L. R. Eakin and was acquired by him by deed dated Jan. 3rd, 1928, and recorded in deed book, Liber P, No 10, at page 481 of the records of Fairfax County, Virginia, from L. R. Eakin and his wife, and that the land included in the said subdivision is within the boundaries of the original lot of the said owner and is properly and accurately described in the description by meets and bounds, courses and distances calculated from the true meridian, prepared by me this day and included in the deed of dedication dedicating the said property; that there are monuments of iron pipe marking the outer corners of the subdivision, two feet in the ground and they are indicated upon the plat.

Given under my hand this 25th day of Jan 1930.

Joseph Berry

Off to issue
for 9' side of
road 25% except
10-20-61

